

Libby Baney

1st

Principal at FaegreBD Consulting
Washington D.C. Metro Area | Public Policy



Endorse Libby for
Public Policy



500+
connections

Indiana University Maurer School of Law - Bloomington



FaegreBD Consulting / Faegre Baker Daniels LLP
Principal / Counsel
January 2016 - Present (9 months)

Message

Recent activity

Libby Baney likes this

2d



www.linkedin.com

Search

See all >

You & Libby

You both belong to Alliance for Safe Online Pharmacies.

12 shared connections



Kyle Hultgren, Tara Steketee, John Horton, Jeffrey L. Gren, Jeannie Siskovic Salo, Marty Allain, David Chen, Mar...

Background

Summary

I am a perpetually curious public policy consultant, attorney, fitness enthusiast and mom. You'll likely find me meeting with people in DC, writing policy and advocacy documents, speaking at conferences, following the latest news, or listening to TedTalks podcasts. I strive to be a problem solver and am a classic ENTJ.

Professionally, I enjoy advancing clients' interest using a variety of approaches -- ...

Experience



Principal / Counsel

[FaegreBD Consulting](#) / [Faegre Baker Daniels LLP](#)

January 2016 - Present (9 months) | Washington D.C. Metro Area

Executive Director

Alliance for Safe Online Pharmacies - Global

May 2013 - Present (3 years 5 months) | Washington D.C. Metro Area



Senior Director / Counsel

[FaegreBD Consulting](#) / [Faegre Baker Daniels LLP](#)

December 2014 - Present (1 year 10 months) | Washington D.C. Metro Area

President and Founder

FWD Strategies International, LLC

May 2013 - December 2014 (1 year 8 months) | Washington D.C. Metro Area



Associate

[Faegre Baker Daniels LLP](#)

2007 - May 2013 (6 years) | Washington D.C. Metro Area

7 more positions



Publications

New Nonprofit ASOP Fights Illegal Online Drug Sellers

Pharmacy Today

October 1, 2013

Search

May 2015

Honors & awards

DC Super Lawyer "Rising Star" in Food & Drug Law

Super Lawyers

May 2013

Wells Scholar

Indiana University

2002

Education

Indiana University Maurer School of Law - Bloomington

JD

2004 - 2007



Indiana University Bloomington

B.A., Religious Studies/Philosophy, Political Science, Liberal Arts & Management Program

2000 - 2004

Hamilton Southeastern HS

Additional info

Interests

Healthy living, kayaking, running, cooking, playing with my dogs, exploring cities & towns, writing, farmers markets, wine, scuba diving

Personal details

Birthday November 24
Marital Status Married

Advice for contacting Libby

I love to make connections and meet new people. Please contact me at libby.baney@fwdstrategies.com

Websites

Company Website

<http://www.fwdstrategies.com>

Company Website

<http://www.safeonlinetx.com>

[More about Libby >](#)

Recommendations



Jack Stohlman
Security Consultant at Eli Lilly and Company

Libby knows her business and gets the job done!

August 17, 2015, Jack worked with Libby but at different companies

[See all >](#)

Connections



David Nichols
Sr. Director, Advocacy and State Government Affairs at EMD Serono, Inc.

2nd

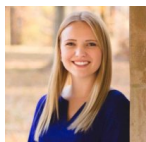

Laresa Lund
Web & Publicity Intern at Indiana Review

2nd

[See all >](#)

Interests

Groups



+13

News

Companies

+6

Contact info

Email

libbybaney@gmail.com

Phone

2023127400 (Work)

Address

1050 K Street NW
Washington, DC 20005

Twitter

@libbybaney

People also viewed

Mary Bono
Principal at FaegreBD Consulting

Kasie Brill
Director, U.S. Intellectual Property Policy, Global Intellectual Property Center at U.S. Chamber of Commerce

Daniel Lightfoot
Government Affairs Coordinator at Minnesota Dental Association

Jeffrey L. Gren
President and Founder, Gren International Health & Trade Consulting, LLC

Allison Martin
Public Policy Director at FaegreBD Consulting

Andy Ehrlich
Partner at Total Spectrum/Steve Gordon & Associates

Katrina Cooper

Global Immigration at PricewaterhouseCoopers Legal LLP

Jeannie Siskovic Salo

Senior Director, Global Public Policy at Eli Lilly and Company

Kevin Brennan

Senior Director at FaegreBD Consulting

Dave Zook

FaegreBD Consulting / Faegre Baker Daniels LLP

[See all >](#)
